The Art of Fine Gifts

FLAME TREE

CALENDARS & DIARIES 2024

The Wonderful New Collection of Art Calendars, Diaries & Planners from **FLAME TREE PUBLISHING**

HEAD OFFICE:
FLAME TREE PUBLISHING
6 Melbray Mews, Fulham,
London, SW6 3NS, UK
☏ + 44 (0) 20 7751 9650
info@flametreepublishing.com
flametreepublishing.com

US DISTRIBUTION:
SIMON & SCHUSTER
100 Front Street
Riverside, NJ 08075
☏ 1-800-223-2336
1-800-943-9831
purchaseorders@simonandschuster.com

WELCOME

Diverse, powerful and beautiful, our 2024 offering of calendars and diaries is as stunning as ever.

BOOK & GIFT CATALOGUES ALSO AVAILABLE

Complementing our art calendars and diaries, we publish a wide range of art, music, lifestyle and fiction titles and a beautiful range of jigsaw puzzles, foiled and embossed notebooks, pocket books and sketch books. Our latest catalogues and order forms are available to download on our main website: **flametreepublishing.com/catalogues.** We also distribute Andrews McMeel calendars in the UK and Ireland.

Andrews McMeel PUBLISHING

ONLINE & SOCIAL MEDIA

We have a wide range of subject and product-specific websites, including:
flametreemusic.com
flametreepress.com

BLOG

blog.flametreepublishing.com
Our key blogs feature extensive, regular articles on art, music and lifestyle subjects:
Visual & Decorative Arts Blog
Music & Entertainment Blog
Fantasy & Gothic Blog
Cooking & Lifestyle Blog

FACEBOOK

Flame Tree Publishing

TWITTER

flametreetweet
flametreepress

INSTAGRAM

flametreepublishing
flametreepress

PINTEREST

Flame Tree Arts

CALENDARS & DIARIES 2023

WALL CALENDARS 1–7
HERITAGE SERIES WALL CALENDARS 7
MINI WALL CALENDARS 7–9
SLIM CALENDARS 9
DESK DIARIES 10
LUXURY FOILED JOURNALS 10
FOILED & EMBOSSED POCKET DIARIES 10
ARTISAN ART DIARIES 11
YEAR PLANNERS 11
ADVENT CALENDARS 12
SALES & DISTRIBUTION . . . . . inside back cover
MERCHANDISING (UK ONLY) . . . . . back cover

Disclaimer All calendar and diary 2024 designs are subject to change.

UK & EXPORT TERMS & CONDITIONS 2023

1. First orders will be supplied strictly on a pro-forma basis.
2. Accounts on 30–day credit terms may be opened on provision of two satisfactory trade and one bank reference. Flame Tree reserves the right to withdraw credit facilities in the event of any failure by the Purchaser to adhere to the agreed terms of payment.
3. If any payment due by the Purchaser to Flame Tree is not made in accordance with these terms and conditions, Flame Tree may charge interest on the overdue amount at 2% pa, above the Bank of England base rate.
4. Orders over £150 (excluding VAT) will be dispatched carriage free within the UK. Orders under £150 (excluding VAT) will incur carriage costs of £7.50, which will be added to the invoice.
5. Every effort is made to deliver within 14 days of receipt of order, or delivery date specified by the Purchaser.
6. Any claim arising from shortages or damages must be made within 7 days of receipt.
7. Unless otherwise agreed, credit terms on all accounts will be 30 days.
8. It is a condition of sale that legal title to the goods does not pass to the Purchaser until payment of all monies owing has been received in full.
9. Goods are not supplied on Sale or Return basis unless a separate written agreement is in force.
10. In the case of the Purchaser going into receivership or administration, Flame Tree shall be entitled to cancel any sales of goods, the debt for which will be immediately due and payable, and to seize any unpaid-for goods.
11. These terms and conditions apply to all sales and will prevail over any different terms and conditions issued by the Purchaser, except where otherwise agreed in writing.
12. Calendar and diary merchandising units are sent on loan from Flame Tree Publishing and remain our property. Only Flame Tree Products are to be displayed in these units. Damages or failure to return when no longer in use will result in the customer being billed for the reimbursement of the unit.

WALL CALENDARS 2024

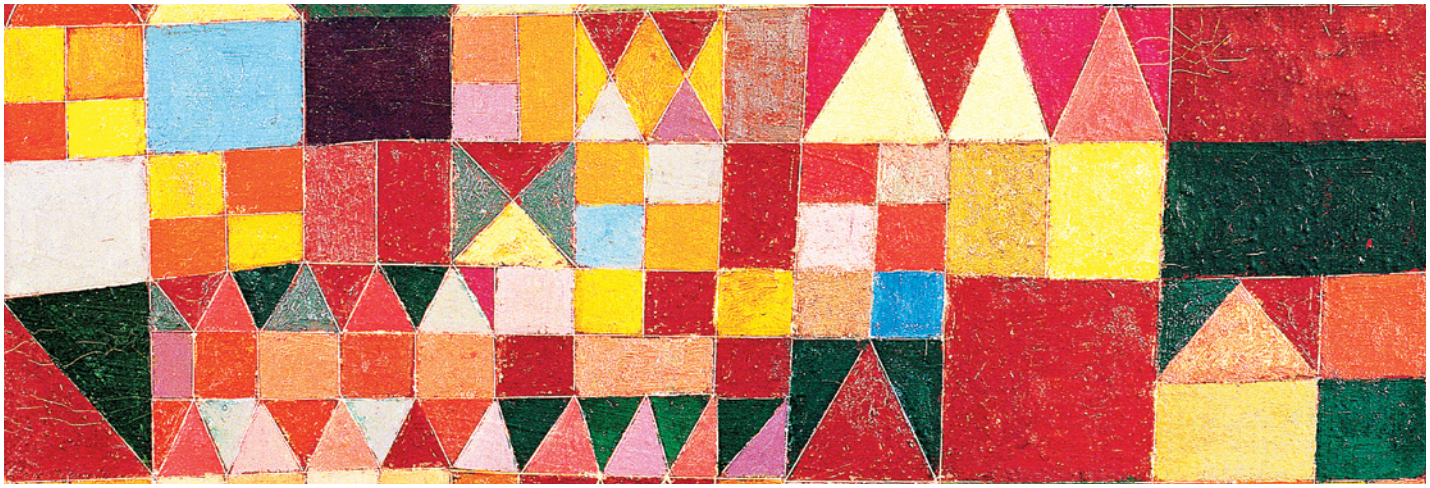

Nostalgia & Illustration

Wire-stitched with board stiffener.
Plastic-free packaging.

FSC Paper
300 x 300mm, 12 x 12ins
Carton Quantity: 50

CAL2024-001
Moomin Wall Calendar
UK & Ireland only
(No US/CAN)
9 781804 173602

FOILED

CAL2024-002
Fairyland by Jean & Ron Henry Wall Calendar
Worldwide
9 781804 173619

CAL2024-003
Arthur Rackham Wall Calendar
Worldwide
9 781804 173626

FOILED

CAL2024-004
Art Deco Fairytales Wall Calendar
Worldwide
9 781804 173633

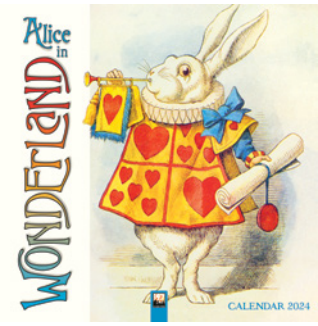

CAL2024-005
Alice in Wonderland Wall Calendar
Worldwide
9 781804 173640

CAL2024-037
Heath Robinson Wall Calendar
Worldwide
9 781804 173961

CAL2024-038
Spike Milligan Wall Calendar
Worldwide
9 781804 173978

Fantasy & Gothic

Wire-stitched with board stiffener.
Plastic-free packaging.

FSC Paper
300 x 300mm, 12 x 12ins
Carton Quantity: 50

FOILED

CAL2024-006
Celestial Journeys by Josephine Wall Wall Calendar
Worldwide
9 781804 173657

FOILED

CAL2024-007
Strangeling by Jasmine Becket-Griffith Wall Calendar
Worldwide
9 781804 173664

FOILED

CAL2024-008
Dragons by Anne Stokes Wall Calendar
Worldwide
9 781804 173671

WALL CALENDARS 2024

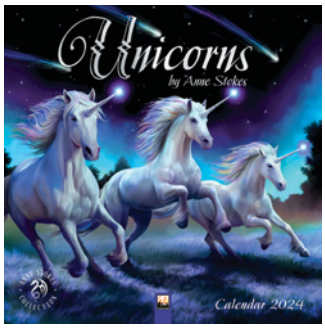

FOILED

CAL2024-009
Unicorns by Anne Stokes
Wall Calendar
Worldwide
9 781804 173688

FOILED

CAL2024-010
Cthulhu
Wall Calendar
Worldwide
9 781804 173695

FOILED

CAL2024-011
Sugar Skulls
Wall Calendar
Worldwide
9 781804 173701

Mind, Body & Spirit

Wire-stitched with board stiffener.
Plastic-free packaging.

FSC Paper
300 x 300mm, 12 x 12ins
Carton Quantity: 50

CAL2024-012
Wicca
Wall Calendar
Worldwide
9 781804 173718

CAL2024-013
Healing Crystals
Wall Calendar
Worldwide
9 781804 173725

CAL2024-014
Yoga & Meditation
Wall Calendar
Worldwide
9 781804 173732

CAL2024-015
Zen Art & Poetry
Wall Calendar
Worldwide
9 781804 173749

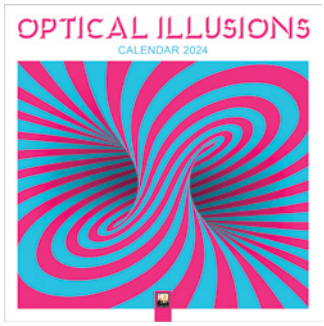

CAL2024-016
Optical Illusions
Wall Calendar
Worldwide
9 781804 173756

FOILED

CAL2024-017
Book Lover's
Wall Calendar
Worldwide
9 781804 173763

FOILED

CAL2024-018
A Year of Lovely Quotes
Wall Calendar
Worldwide
9 781804 173770

Fine & Classic Art

Wire-stitched with board stiffener.
Plastic-free packaging.

FSC Paper
300 x 300mm, 12 x 12ins
Carton Quantity: 50

FOILED

CAL2024-019
Japanese Woodblocks
Wall Calendar
Worldwide
9 781804 173787

CAL2024-020
The Weird Art of Hieronymus Bosch
Wall Calendar
Worldwide
9 781804 173794

CAL2024-021
Leonardo da Vinci
Wall Calendar
Worldwide
9 781804 173800

CAL2024-022
Degas' Dancers
Wall Calendar
Worldwide
9 781804 173817

WALL CALENDARS 2024

CAL2024-023
Monet's Waterlilies
Wall Calendar
Worldwide
9 781804 173824

CAL2024-024
Vincent van Gogh Blooms
Wall Calendar
Worldwide
9 781804 173831

CAL2024-025
Vincent van Gogh
Landscapes Wall Calendar
Worldwide
9 781804 173848

CAL2024-026
Charles Rennie Mackintosh
Wall Calendar
Worldwide
9 781804 173855

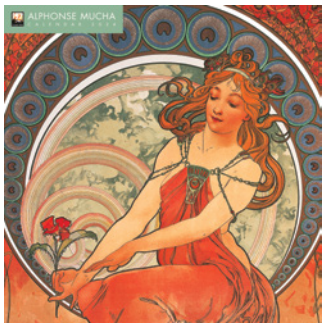

FOILED

CAL2024-027
Alphonse Mucha
Wall Calendar
Worldwide
9 781804 173862

FOILED

CAL2024-028
Tiffany
Wall Calendar
Worldwide
9 781804 173879

CAL2024-029
Art Nouveau Posters
Wall Calendar
Worldwide
9 781804 173886

CAL2024-030
English Travel Posters
Wall Calendar
Worldwide
9 781804 173893

FOILED

CAL2024-031
Gustav Klimt
Wall Calendar
Worldwide
9 781804 173909

FOILED

CAL2024-032
Klimt Landscapes
Wall Calendar
Worldwide
9 781804 173916

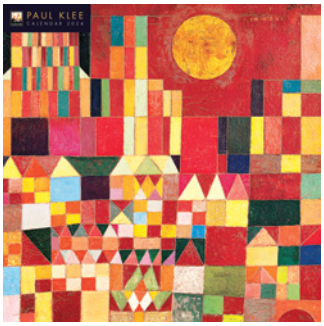

CAL2024-034
Paul Klee
Wall Calendar
Worldwide
9 781804 173930

CAL2024-035
Wassily Kandinsky
Wall Calendar
Worldwide
9 781804 173947

CAL2024-036
Edvard Munch
Wall Calendar
Worldwide
9 781804 173954

FOILED

CAL2024-039
Frida Kahlo Wall Calendar
Worldwide excl. MX, BR, CH, RUS, SP, PORT, FR
9 781804 173985

Contemporary & Living Artists

Wire-stitched with board stiffener.
Plastic-free packaging.

FSC Paper
300 x 300mm, 12 x 12ins
Carton Quantity: 50

FOILED

CAL2024-040
Ivory Cats by Lesley Anne Ivory Wall Calendar
Worldwide
9 781804 173992

WALL CALENDARS 2024

CAL2024-041
Blooms by Nel Whatmore
Wall Calendar
Worldwide
9 781804 174005

CAL2024-042
Patricia McCarthy's
British Wildlife
Wall Calendar
Worldwide
9 781804 174012

NEW FOILED

CAL2024-043
Patricia McCarthy's
Beautiful Babies
Wall Calendar
Worldwide
9 781804 174029

CAL2024-044
Chris Pendleton
Garden Birds
Wall Calendar
Worldwide
9 781804 174036

CAL2024-045
Esté MacLeod
Wall Calendar
Worldwide
9 781804 174043

CAL2024-046
Aimee Stewart
Wall Calendar
Worldwide
9 781804 174050

NEW FOILED

CAL2024-047
Catalina Estrada
Wall Calendar
Worldwide
9 781804 174067

CAL2024-048
Annie Soudain
Wall Calendar
Worldwide
9 781804 174074

CAL2024-049
Kate Heiss
Wall Calendar
Worldwide
9 781804 174081

CAL2024-050
Angela Harding
Wall Calendar
Worldwide
9 781804 174098

NEW

CAL2024-051
Clare Curtis
Wall Calendar
Worldwide
9 781804 174104

CAL2024-052
Martin Truefitt-Baker
Wall Calendar
Worldwide
9 781804 174111

CAL2024-053
Sharee Miller
Wall Calendar
Worldwide
9 781804 174128

NEW

CAL2024-101
Desi Truck Art
Wall Calendar
Worldwide
9 781804 175200

NEW FOILED

CAL2024-054
Art of Drag Wall Calendar
Worldwide
9 781804 174135

CAL2024-092
Gaudi Wall Calendar
Worldwide
9 781804 174517

WALL CALENDARS 2024

Museums & Galleries

Wire-stitched with board stiffener.
Plastic-free packaging.

FSC Paper
300 x 300mm, 12 x 12ins
Carton Quantity: 50

CAL2024-055
The National Gallery Wall Calendar
Worldwide
9 781804 174142

CAL2024-056
Tate: Turner's Britain Wall Calendar
Worldwide
9 781804 174159

NEW

CAL2024-057
Tate: Dante Gabriel Rossetti Wall Calendar
Worldwide
9 781804 174166

NEW

CAL2024-058
Tate: Barbara Hepworth Sculpture Garden Wall Calendar
Worldwide
9 781804 174173

CAL2024-059
Tate: British Landscapes Wall Calendar
Worldwide
9 781804 174180

NEW

CAL2024-060
V&A: Moghul Art Wall Calendar
Worldwide
9 781804 174197

CAL2024-061
V&A: Kimono Textiles Wall Calendar
Worldwide
9 781804 174203

CAL2024-062
V&A: Eric Ravilious Wall Calendar
Worldwide
9 781804 174210

NEW

CAL2024-063
V&A: Women in Arts and Crafts Wall Calendar
Worldwide
9 781804 174227

CAL2024-064
Royal Academy of Arts Wall Calendar
Worldwide
9 781804 174234

CAL2024-065
Imperial War Museums: Spitfires Wall Calendar
Worldwide
9 781804 174241

NEW

CAL2024-066
Science Museum: The Flying Scotsman Wall Calendar
Worldwide
9 781804 174258

CAL2024-067
Science Museum: Alice in Wonderland Wall Calendar
Worldwide
9 781804 174265

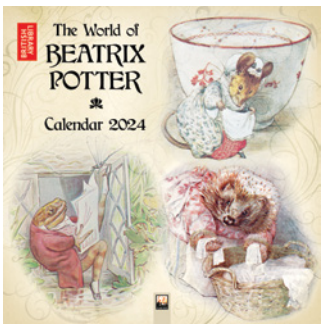

CAL2024-068
British Library: Beatrix Potter Wall Calendar
Worldwide
9 781804 174272

CAL2024-069
British Library: Illuminated Manuscripts Wall Calendar
Worldwide
9 781804 174289

WALL CALENDARS 2024

CAL2024-070
William Morris Gallery Wall Calendar
Worldwide
9 781804 174296

CAL2024-071
Kew Gardens: Marianne North Wall Calendar
Worldwide
9 781804 174302

NEW

CAL2024-072
The Courtauld: Impressionists Wall Calendar
Worldwide
9 781804 174319

CAL2024-073
L.S. Lowry Wall Calendar
Worldwide
9 781804 174326

CAL2024-074
National Galleries Scotland: Scottish Colourists Wall Calendar
Worldwide
9 781804 174333

CAL2024-075
Royal Botanic Garden Edinburgh Wall Calendar
Worldwide
9 781804 174340

CAL2024-076
Glasgow Museums Wall Calendar
Worldwide
9 781804 174357

CAL2024-077
Fitzwilliam Museum: Audubon Birds Wall Calendar
Worldwide
9 781804 174364

CAL2024-078
Ashmolean Museum: Japanese Art by Ogata Gekkō Wall Calendar
Worldwide
9 781804 174371

NEW

CAL2024-079
Ashmolean Museum: Dutch Still Life Wall Calendar
Worldwide
9 781804 174388

NEW

CAL2024-080
Ashmolean Museum: Victorian Art Wall Calendar
Worldwide
9 781804 174395

CAL2024-081
Bodleian Libraries: Mrs Beeton's Classic Dishes Wall Calendar
Worldwide
9 781804 174401

CAL2024-082
The Museum of London: Paintings of London Wall Calendar
Worldwide
9 781804 174418

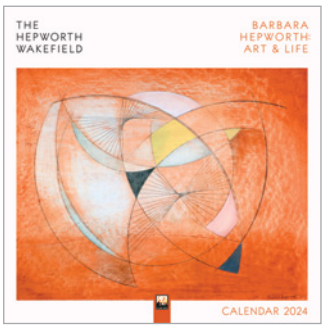

CAL2024-083
The Hepworth Wakefield Wall Calendar
Worldwide
9 781804 174425

NEW

CAL2024-084
Shakespeare Birthplace Trust: Shakespeare Homes and Haunts Wall Calendar
Worldwide
9 781804 174432

CAL2024-088
Royal Observatory Greenwich: Astronomy Photographer of the Year Wall Calendar
Worldwide
9 781804 174470

WALL CALENDARS 2024

CAL2024-089
The Royal Ballet
Wall Calendar
Worldwide
9 781804 174487

NEW

CAL2024-090
Royal School of Needlework
Wall Calendar
Worldwide
9 781804 174494

New Heritage Wall Calendars

Wire-stitched with board stiffener.
Plastic-free packaging.

FSC Paper
300 x 300mm, 12 x 12ins
Carton Quantity: 50

CAL2024-093
Steam Trains Heritage
Wall Calendar
Worldwide
9 781804 174524

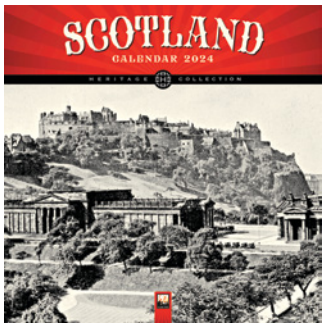

CAL2024-094
Scotland Heritage
Wall Calendar
Worldwide
9 781804 174531

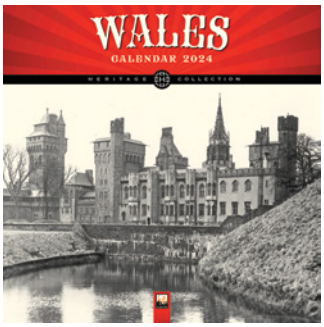

CAL2024-095
Wales Heritage
Wall Calendar
Worldwide
9 781804 174548

CAL2024-096
London Heritage
Wall Calendar
Worldwide
9 781804 174555

CAL2024-097
Manchester Heritage
Wall Calendar
Worldwide
9 781804 174562

CAL2024-098
Birmingham Heritage
Wall Calendar
Worldwide
9 781804 174579

CAL2024-099
Glasgow Heritage
Wall Calendar
Worldwide
9 781804 174586

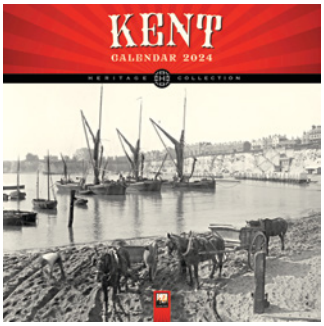

CAL2024-100
Kent Heritage
Wall Calendar
Worldwide
9 781804 174593

Mini Wall Calendars

Wire-stitched with board stiffener.
Plastic-free packaging.

FSC Paper
178 x 178mm, 7 x 7ins
Carton Quantity: 50

MINI-WALL CALENDARS 2024

NEW FOILED

CAL2024-SM01
Gustav Klimt
Mini Wall Calendar
Worldwide
9 781804 174609

NEW FOILED

CAL2024-SM02
The Courtauld: Cézanne
Mini Wall Calendar
Worldwide
9 781804 174616

CAL2024-SM03
Royal Academy: Young Artists Mini Wall Calendar
Worldwide
9 781804 174630

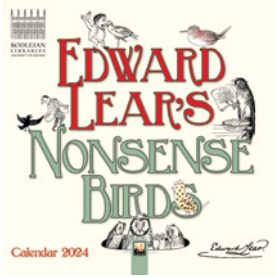

CAL2024-SM04
Bodleian Libraries: Edward Lear's Birds
Mini Wall Calendar
Worldwide
9 781804 174647

NEW FOILED

CAL2024-SM05
V&A: Chinese Garden
Mini Wall Calendar
Worldwide
9 781804 174654

NEW FOILED

CAL2024-SM06
V&A: William Morris Animals
Mini Wall Calendar
Worldwide
9 781804 174661

CAL2024-SM07
The National Gallery
Mini Wall Calendar
Worldwide
9 781804 174678

CAL2024-SM08
British Library: Alice in Wonderland
Mini Wall Calendar
Worldwide
9 781804 174685

CAL2024-SM09
National Galleries Scotland: Floral Mini Wall Calendar
Worldwide
9 781804 174692

CAL2024-SM10
L.S. Lowry
Mini Wall Calendar
Worldwide
9 781804 174708

CAL2024-SM11
Kew Gardens: Exotic Plants by Marianne North
Mini Wall Calendar
Worldwide
9 781804 174715

FOILED

CAL2024-SM13
Japanese Woodblocks
Mini Wall Calendar
Worldwide
9 781804 174739

CAL2024-SM14
Vincent van Gogh
Mini Wall Calendar
Worldwide
9 781804 174746

CAL2024-SM15
Moomin Mini Wall Calendar
UK & Ireland only
(No US/CAN)
9 781804 174753

CAL2024-SM16
William Morris Gallery
Mini Wall Calendar
Worldwide
9 781804 174760

CAL2024-SM17
Spike Milligan
Mini Wall Calendar
Worldwide
9 781804 174777

MINI-WALL CALENDARS 2024

NEW FOILED

CAL2024-SM18
Anne Stokes: Elemental Magic Mini Wall calendar
Worldwide
9 781804 174784

FOILED

CAL2024-SM19
Celestial Journeys by Josephine Wall Mini Wall Calendar
Worldwide
9 781804 174791

FOILED

CAL2024-SM20
Ivory Cats by Lesley Anne Ivory Mini Wall Calendar
Worldwide
9 781804 174807

FOILED

CAL2024-SM21
Frida Kahlo Mini Wall Calendar
Worldwide excl. MX, BR, CH, RUS, SP, PORT, FR
9 781804 174814

CAL2024-SM22
Angela Harding Mini Wall calendar
Worldwide
9 781804 174821

CAL2024-SM23
Annie Soudain Mini Wall Calendar
Worldwide
9 781804 174838

Slim Calendars

Standard slim. Wiro bound with board stiffener. Plastic-free packaging.

FSC Paper
178 x 178mm, 7 x 7ins
Carton Quantity: 50

CAL2024-SL01
Angela Harding Slim Calendar
Worldwide
9 781804 174845

NEW

CAL2024-SL02
Moomin Slim Calendar
UK & Ireland only
(No US/CAN)
9 781804 174852

FOILED NEW

CAL2024-SL03
Japanese Woodblocks Slim Calendar
Worldwide
9 781804 174869

NEW

CAL2024-SL04
Vincent van Gogh Slim Calendar
Worldwide
9 781804 174876

FOILED

CAL2024-SL05
Ivory Cats by Lesley Anne Ivory Slim Calendar
Worldwide
9 781804 174883

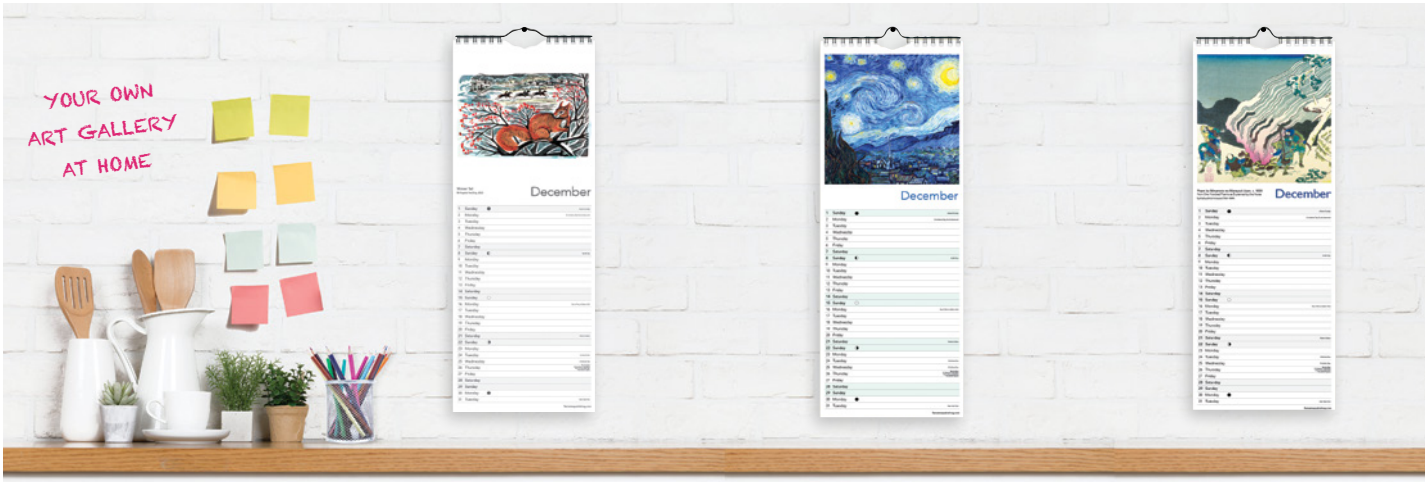

DESK, LUXURY & POCKET DIARIES 2024

Desk Diaries

Hardback PLC. Illustrated throughout.
Week per page.

FSC Paper
193 x 230mm, 7.5 x 9ins
Carton Quantity: 30

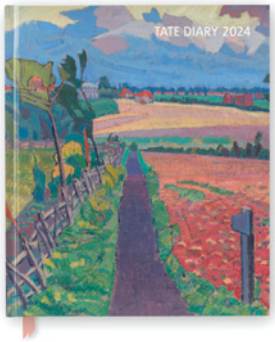

DIA2024-001
Tate Desk Diary
Worldwide
9 781804 174890

DIA2024-002
Angela Harding Desk Diary
Worldwide
9 781804 174906

DIA2024-003
National Galleries Scotland: Desk Diary
Worldwide
9 781804 174913

DIA2024-004
L.S. Lowry Desk Diary
Worldwide
9 781804 174920

NEW

DIA2024-005
British Library Desk Diary
Worldwide
9 781804 174937

Luxury Foiled Diaries

Foiled, embosssed covers, magnetic closure. Week per page with notes.

FSC Paper
210 x 148mm, 8.3 x 5.8 ins
Carton Quantity: 30

FOILED

NEW

DIA2024-NB01
William Morris: Seaweed Luxury Diary
Worldwide
9 781804 174944

FOILED

NEW

DIA2024-NB02
Angela Harding: The Salt Path Luxury Diary
Worldwide
9 781804 174951

FOILED

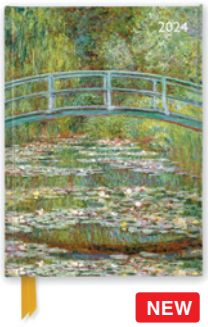

NEW

DIA2024-NB03
Claude Monet: Bridge over a Pond of Waterlilies Luxury Diary
Worldwide
9 781804 174968

FOILED

NEW

DIA2024-NB04
Vincent van Gogh: Almond Blossom Luxury Diary
Worldwide
9 781804 174975

Pocket Diaries

Foiled, embosssed covers, magnetic closure. Week to view

FSC Paper
110 x 150mm, 4.5 x 6ins
Carton Quantity: 50

FOILED

NEW

DIA2024-P11
The Courtauld: A Bar at the Folies-Bergère Luxury Pocket Diary
Worldwide
9 781804 174623

FOILED

DIA2024-P01
Bodleian Libraries Bookshelves Luxury Pocket Diary
Worldwide
9 781804 174982

FOILED

NEW

DIA2024-P02
Moomin Picnic Luxury Pocket Diary
UK & Ireland only
(No US/CAN)
9 781804 174999

FOILED

NEW

DIA2024-P03
Angela Harding: The Wild Silence Luxury Pocket Diary
Worldwide
9 781804 175002

DIARIES & POCKET PLANNERS 2024

FOILED

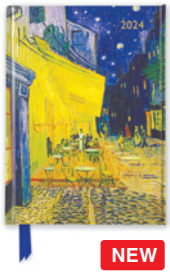

NEW

DIA2024-P04
Vincent van Gogh: Café Terrace Luxury Pocket Diary
Worldwide
9 781804 175019

FOILED

DIA2024-P05
Gustav Klimt: The Kiss Luxury Pocket Diary
Worldwide
9 781804 175026

FOILED

NEW

DIA2024-P06
Frida Kahlo Luxury Pocket Diary
Worldwide excl. MX, BR, CH, RUS, SP, PORT, FR
9 781804 175033

FOILED

NEW

DIA2024-P07
Anne Stokes: Dragon Charm Luxury Pocket Diary
Worldwide
9 781804 175040

FOILED

NEW

DIA2024-P08
John Tenniel: Alice & the Cheshire Cat Luxury Pocket Diary
Worldwide
9 781804 175057

FOILED

NEW

DIA2024-P10
William Morris Gallery Luxury Pocket Diary
Worldwide
9 781804 175071

Artisan Art Diaries

Vegan leather cover.
Week per page with notes

FSC Paper
210 x 148mm, 8.3 x 5.8ins
Carton Quantity: 30

NEW

DIA2024-A01
Katsushika Hokusai: The Great Wave Artisan Art Vegan Leather Diary
Worldwide
9 781804 175088

NEW

DIA2024-A02
Vincent van Gogh: Sunflowers Artisan Art Vegan Leather Diary
Worldwide
9 781804 175095

NEW

DIA2024-A03
William Morris: Acanthus Artisan Art Vegan Leather Diary
Worldwide
9 781804 175101

NEW

DIA2024-A04
Black Gibson Guitar Artisan Art Vegan Leather Diary
Worldwide
9 781804 175118

Pocket Year Planners

One year and one month to view.

FSC Paper
170 x 88mm, 6.5 x 3.5ins
Carton Quantity: 250

CAL2024-YP01
National Gallery: Monet, The Thames Below Westminster Year Planner
Worldwide
9 781804 175125

CAL2024-YP02
National Gallery: Turner, The Fighting Temeraire Year Planner
Worldwide
9 781804 175132

CAL2024-YP03
National Galleries Scotland: Floral Year Planner
Worldwide
9 781804 175149

CAL2024-YP04
Moomin Year Planner
UK & Ireland only
(No US/CAN)
9 781804 175156

ADVENT CALENDARS 2024

Advent Calendars

Foiled. Stickers appear behind each window.

Packed in a resealable polybag.

FSC paper.
300 x 300mm, 12 x 12 ins
Carton Quantity: 50

NEW FOILED

CAL2024-ADV01
Bodleian Libraries Advent Calendar
Worldwide
9 781804 175170

NEW FOILED

CAL2024-ADV02
The Courtauld Advent Calendar
Worldwide
9 781804 175187

NEW FOILED

CAL2024-ADV03
Moomin: Preparing for Christmas Advent Calendar
UK & Ireland only
(No US/CAN)
9 781804 175194

FOILED

CAL2023-ADV01
Moomin Advent Calendar
UK & Ireland only
(No US/CAN)
9 781804 171561

FOILED

CAL2023-ADV02
National Gallery Advent Calendar
Worldwide
9 781804 171578

FOILED

CAL2023-ADV03
Aardman: Robin Robin Advent Calendar
Worldwide
9 781804 170908

FOILED

CAL2021-ADV01
Norman Thelwell - Pony Cavalcade Advent Calendar
Worldwide
9 781839 641114

FOILED

CAL2020-ADV02
Paddington - Peggy Fortnum Advent Calendar
Worldwide
9 781787 550988

FLITTERED

CAL2016-ADV06
Snowman and Robin Advent Calendar
Worldwide
9 781783 615711

FLITTERED

CAL2014-ADV04
Letter to Santa Advent Calendar
Worldwide
9 780857 757852

FLITTERED

CAL2012-ADV01
Mr & Mrs Snowman Advent Calendar
Worldwide
9 780857 750679

FLITTERED

CAL2011-ADV01
Santa's Sleigh Advent Calendar
Worldwide
9 781847 867865

FLITTERED

CAL2010-ADV01
Snowy Santa Claus Advent Calendar
Worldwide
9 781847 864451

FOILED

CAL2016-ADV04
Ivory Cats by Lesley Anne Ivory: Christmas Window Advent Calendar
Worldwide
9 781783 615698

Collectable Books, Gorgeous Gifts & Art Calendars

SALES AND DISTRIBUTION

FLAME TREE PUBLISHING
6 Melbray Mews, Fulham,
London, SW6 3NS, UK
✆ +44 (0) 20 7751 9650
flametreepublishing.com

UK & EXPORT DISTRIBUTION

MARSTON BOOK SERVICES LTD
160 Eastern Avenue, Milton Park,
Abingdon
Oxfordshire, OX14 4SB
✆ 01235 465500
🖷 01235 465555
trade.orders@marston.co.uk
trade.enquiry@marston.co.uk
marston.co.uk

US & CANADA DISTRIBUTION, & US SALES

SIMON & SCHUSTER
100 Front Street
Riverside, NJ 08075
✆ 1-800-223-2336
🖷 1-800-943-9831
purchaseorders@simonandschuster.com
EDI: SS SAN 2002442
Pubnet: SS SAN 2566044

CANADA SALES

CANADIAN MANDA GROUP
664 Annette Street
Toronto
ON M6S 2C8
✆ 416-516-0911
🖷 416-516-0917
info@mandagroup.com
mandagroup.com

Publisher | Creative Director
Nick Wells
nick@flametreepublishing.com

Managing Director
Frances Bodiam
frances@flametreepublishing.com

Sales Director
Jordi Nolla
jordi@flametreepublishing.com

Stationery Export Manager
Christine Delaborde
christine@flametreepublishing.com

Art Director
Mike Spender
mike@flametreepublishing.com

Production Director
Chris Herbert
chris@flametreepublishing.com

Marketing Co-Ordinator
Zoe Seabourne
zoe.seabourne@flametreepublishing.com

Press & PR
Sarah Miniaci
pr@flametreepublishing.com

Customer Services
A.J. Cullen
aj@flametreepublishing.com
Simranjeet Aulakh
simran@flametreepublishing.com

For details of our representatives and distributors throughout the rest of the world, please contact **Frances Bodiam** (frances@flametreepublishing.com) at the above address.

UK SALES AGENTS

UK Telesales order line
020 7751 9650

LONDON, MIDDLESEX
Howard Gregory
📱 07972 828636
howard_g@live.co.uk

SOUTH EAST
(excluding London postal codes)
Kent, Surrey, E. W. Sussex, Hampshire, Isle of Wight
Peter Watson
📱 07752 577 317
pgwbooks@aol.com

SOUTHERN ENGLAND & MIDLANDS
Neil Matthews
✆ 01803 310312
📱 07801 756404
ncmagency@tiscali.co.uk

EAST ANGLIA & HOME COUNTIES
Essex, Suffolk, Norfolk, Cambridgeshire, Hertfordshire, Buckinghamshire, Berkshire, Bedfordshire, Channel Islands, Oxfordshire
Ashley Leatherland
📱 07948 408401
ashley.sales@me.com

THE NORTH
Cheshire, Lancashire, Cumbria, Greater Manchester, Merseyside, North Lincolnshire, Northumberland, Tyne & Wear, Co. Durham, Yorkshire, North Wales
Richard Pass
📱 07790 844342
richard.pass@yahoo.co.uk

SCOTLAND
Darran McBride
📱 07971 796736
darran@easyagency.co.uk

INTERNATIONAL DISTRIBUTION

IRELAND
ACTIVATED IRELAND
Murray's Hill
Balheary Swords
Co. Dublin. K67 C8K6
Ireland
David Lykins
✆ + 353 (0) 876858 358
david@activatedireland.com

AUSTRALIA
WATERLYN
113–119 Monash Drive
Dandenong South VIC 3175
Australia
Monique Condon
✆ +61 03 9709 8899
sales@waterlyn.com.au
www.waterlyn.com.au

BENELUX
DECADENCE NED BV
Steegstraat 24A,
NL6041EA Roermond
The Netherlands
Geert Hoeberigs
✆ +31 475 331819
info@thecardcompany.nl

FRANCE
EDITIONS DES BLANCS MANTEAUX
Edis Technoparc
ZA des Cousseaux
41300 Salbris, France
Emmanuelle Trumeau-Doniès
✆ 02 54 97 34 71
🖷 02 54 97 34 95
blancs-manteaux@orange.fr
www.editionsdesblancsmanteaux.com

GERMANY
VDM Heinz Nickel
Heinz Nickel
Kasernenstraße
6-10, 66482 Zweibrücken, Germany
Johannes Glesius
✆ +49 (0)9 31 / 2707871
johannes.glesius@t-online.de
www.verlagshaus.com

JAPAN
KEI EI CO. LTD.
12-26-101 Imazuakebonocyo
Nishinomiya City
Hyogo Prefecture
Japan
Katsuhiko Asano
✆ +81 798-23-6677
✆ +81 798-23-8899
info@kei-ei.com
kei-ei.com

NEW ZEALAND
BATEMAN BOOKS
Unit 2/5 Workspace Drive
Hobsonville 0618
Auckland
Bryce Gibson
✆ + 9 415 7664 extn 811
📱 + 212833070
bryceg@bateman.co.nz
www.batemanbooks.co.nz

SWEDEN
Paperme, Tryffelslingan 16
18157 Lidingö,
Sweden
Peter Franksson
✆ + 46 8611 0405
info@paperme.se
www.paperme.se

INTERNATIONAL SALES AGENTS

c/o Chris McLaren
SALTWAY
✆ 01285 750212
📱 07850 760537
chris.mclaren@saltwaypublishing.co.uk

HEAD OFFICE

USA KEY ACCOUNTS
Frances Bodiam
frances@flametreepublishing.com

SPINNERS & COUNTERPACKS

See order form for pricing of each product.

POCKET DIARY COUNTER SPINNER

Robust, Standing Spinner
80 total units (60 for spinner, 20 stock)
UK only

9 781786 646491

CALENDAR SPINNER

16 pocket spinner
available with 6 calendars
of your choice per pocket
(total of 96 calendars).
Flame Tree header card.
UK only

16 Pocket Calendar Spinner

9 781787 551787

POCKET DIARY COUNTERPACK

(30 copies to fill + 20 stock)
UK only

9 781783 619610

FLAME TREE

FLAME TREE | PUBLISHING

BOOKS | GIFTS | CALENDARS

Calendar Summary Catalogue

9 781787 551220